



Forward
CONTRACTORS - REAL ESTATE
IT'S NOT A MATTER OF CONCRETE.





ABOUT US

For over 25 years of experience in the construction business, the man behind this story is Engineer Mohamed El Gendy, who attended one of the top universities in Egypt, Ain Shams University, and gained his Honors Degree in Civil Engineering in 1992.

His thirst for knowledge didn't stop there. He pursued a greater understanding through continuous education in communication, business & management skills.

In 1992, Engineer Mohamed El Gendy was a site engineer overseeing the construction of the CICC, one of Egypt's modern structural designs. In 1994, he began working for SEKEM Group International German Company (one of the leading organic agricultural companies in the world), taking over its project planning and construction for 2 ½ great years. He later joined Heliocont where he remained for another two successful years, managing significant projects.

This strong partnership gave birth to solid 'Concrete', a company that's grown over the past decade to become a landmark in the construction industry.

2010 Was the time for a new challenge, the time to engrave the true corporate identity and move Forward to reach new heights and achieve greater milestones.

Now the time to believe in our values and dedicate to provide services to our customers With quality, safety, value engineering and management. We will strive to implement a long term relationship with our clients, based on transparency, integrity, and trust in our integrated solutions to accomplish this mission. We will treat all employees fairly and involve them in the quality improvement process to ensure responsiveness and cost effectiveness in work execution.



WHY CHOOSE US

There is no "I" in TEAM

Forward professional team members work towards the same common goal, a successful delivery of any project with the highest market standards.

Relationships

From the very start, Contractors has wanted to operate differently than the average builder. Although our purpose is to build structures, our focus is also on building relationships.

Builders first, not brokers

Because we self-perform the majority of our work, we have greater control over the entire construction process; from project/risk management to cost/quality controls.

Where quality and safety meet

Quality and safety are the foundation of who we are, and one leads to the other. A safe site is a clean site, which builds both quality and pride.



Position

All building may be 'local' but it often takes national resources to help overcome the greatest challenges. Combines industry-wide expertise with the very best local talent to create more certainty for owners and subs alike. By doing so, we also help ensure worker safety, while earning the respect (and repeat business) of every owner. Perhaps most of all, we give back to the communities we serve, and call home. This is the true difference we make.

We are not a business with generations of current knowledge, but we are an innovative and creative company that is always in search of new methods, latest information and materials to help us constructing a better future.

APPROACH

Forward Contractors is a fast growing residential, commercial, industrial, medical, military, recreational and touristic construction company with the expertise, commitment and creative abilities to turn imagination into reality. specializes in custom luxury projects, crafted to your taste and specifications with our top quality. Offers assistance with site selection, design options, guidelines and recommendations that suites the project needs.

Our comprehensive approach includes technical and specialty knowledge combined with quality management, with constant presence on the project site. Complex projects require intense oversight and management which combines with its highly regarded problem solving skills to deliver projects successfully.

Forward performs an overview on the scope of the project and deeply review all the details to become a masterpiece. This clarity ensures we and our customers have the same expectations.



OUR VALUES

Courage

Forward, we:

- Take action and manage consequences Speak up and ask for help.
- Take calculated risks to create succe.

Care

Forward, we:

- Take care of our customers, our people and the environment Respect and value differences Do what is right and act with integrity.

Curiosity

Forward, we:

- Believe there is always a better way.
- Lead with technologies and innovations Learn from failures and successes.

Collaboration

Forward, we:

- Believe smart people collaborate Build on each others.
- strengths and success.
- Partner with our customers.

OUR PROJECTS

We build and develop the future environment for working, living and communication.

We take on projects with the intention of working smartly, new solutions for challenges using value engineering.

Resorts & Compounds

Educational, Retail & Admin Buildings

Special Works

Medical & Industrial



Resorts & Compounds

MARASSI RESORT

North Coast, Egypt



Assignment

- All civil works.
- All finishing works (Internal & External).
- All electromechanical works.

Project Description

- 360 fully finished apartments S1 cluster
- 7 Residential buildings overlooking the marina.
- Each building consists of: Ground + 4 floors + Roof.
- Total Built Up Area 62,000 m²

GENERAL
CONSULTANT

COSMOS

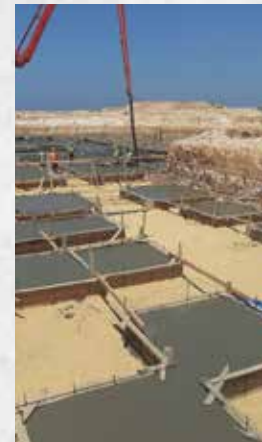

NEW GIZA COMPOUND

Cairo Alex Road – October 6 city



Assignment

- All Civil & Concrete work.
- All types for external finishing items (water proofing – masonry – plastering – Dry mix – facades and stairs marble – Stone Slates –Aluminum louvers – steel gates & fences – Wooden Pergola) also internal Plastering.
- Electromechanical work.

Project Description

- Residential Compound 4 STH & 7 Special Villas.
- Foot print area 1500 m2 for each STH.
- Foot print area 300 m2 for each SV.
- Ground + First + Pent house.

CIVIL
CONSULTANT

CDEC

ARCH
CONSULTANT

EGECA
Paving Pathways, Transforming Lives



HYDE PARK MOUNTAIN VIEW



5th Settlement – New Cairo

Assignment

- All Civil & Concrete work.
- All types of external finishing items (water proofing – masonry – plastering gypsum cornices – wooden doors – aluminum windows – shingles – stair marble).

Project Description

- Residential Compound 20 Buildings type A6 also 10 twin house units.
- Foot print area 900 m2 for each building type A6 Ground + First + 3 Floors + Pent house.
- Foot print area 650 m2 for each Twin House Ground + First + Pent house.

GENERAL
CONSULTANT



I CITY OCTOBER MV PARK

6th of October City



Assignment

- All Civil & Concrete work.
- All types of external finishing items.

Project Description

Construction of various Types of Residential Buildings including (core & shell) , the project consists of 28 Buildings divided as following :

- 2 Buildings type M01 with Built up area 7420 m2 for each
- 7 Buildings type M03 with Built up area 5236 m2 for each
- 4 Buildings type I-Villa with Built up area 7509 m2 for each
- 1 Building type M2-01Bedroom with Built up area 7504 m2
- 6 villas type SA-C with Built up area 259 m2 for each
- 5 town Houses type TH4 with Built up area 673 m2 for each
- 3 town Houses type TH6 with Built up area 1009 m2 for each

GENERAL
CONSULTANT



Al-Diar Compound

1- Commercial Mall



Assignment

- Main Contractor for concrete works using metal scaffolding system.
- All Types of external finishing items (waterproofing - masonry, external plastering, external painting, G.R.G. & marble).

Project Description

- Commercial mall on total constructed area about 14,500 m².
- Basement floor on area about 5,200 m² surrounded by retaining walls on perimeter 5,5 m high.
- Ground floor on area about 5,600 m².
- First floor and roof with pyramid shape stair case slabs on area about 3,700 m².
- Concrete molds for arch shapes on main facade

GENERAL
CONSULTANT



STRUCTURAL
CONSULTANT



Al-Diar Compound

2- Health Club & Spa



Assignment

- Main Contractor for concrete works using metal scaffolding system.
- All Types of finishing items (waterproofing - masonry, external & internal plastering, external & internal painting, G.R.G., marble and cermics.

Project Description

- Health club on total constructed area about 4,250 m².
- Fair face retaining wall 6 m high for basement floor on area about 330 m².
- Indoor swimming pool with dimension 25*12 m².
- Two hinged frame type for swimming pool slab
- Arched slab at the entrance and double height curved slab at spa area.
- Squash courts, sauna, Jacuzzi and GYM.
- Total reinforcement concrete quantity for footings, columns, retaining walls & slabs about 2,800 m³.

GENERAL
CONSULTANT



STRUCTURAL
CONSULTANT



Al-Diar Compound

3- Club House F,M,G&S



Assignment

- Main Contractor for concrete works using metal scaffolding system.
- All Types of finishing items (waterproofing - masonry, external & internal plastering, external & internal painting, G.R.G., marble and cermics.

Project Description

- S building for saloons on total constructed area about 1,110 m².
- G building for kitchen on total constructed area about 510 m².
- F building for lockers and W.C. on total constructed area about 300 m².
- M building for kids and has a small Romanian theatre on total constructed area about 335 m².
- All these buildings have special designs whatever in concrete, masonry and plastering as well as shown in pictures.
- Total reinforcement concrete quantity for footings, columns, retaining walls & slabs about 1,030 m³.

GENERAL
CONSULTANT



STRUCTURAL
CONSULTANT



Al-Diar Compound

4- Irrigation and Water Tanks



Assignment

- Main Contractor for Fair face concrete works using metal scaffolding system and plywood.
- All Types of internal and external finishing items (external membrane waterproofing – internal chemical waterproofing for inner tank body, masonry for external membrane protection and internal partitions for control room, plastering, painting, G.R.G.,

Project Description

Underground water tank

- 5000 m³ capacity.
- Fair face concrete for walls and slabs.

Irrigation tank

- 5000 m³ capacity.
- Fair face concrete for walls and slabs
- Walls height about 4.75 meters.

GENERAL
CONSULTANT



STRUCTURAL
CONSULTANT



Al-Diar Compound

5- Villas



Assignment

- Main Contractor for concrete works using metal scaffolding system.
- All Types of finishing items (waterproofing - masonry, external & internal plastering, external & internal painting, G.R.G., ceramics, shingles, hshma stone cladding and metal handrails.

Project Description

- 6 villas type (A).
- Land area about 1.200 m² and total constructed area about 975 m² each.
- Total reinforcement concrete quantity for footings, columns, retaining walls & slabs about 1,030 m³.

GENERAL
CONSULTANT



STRUCTURAL
CONSULTANT



PALM HILLS DEVELOPMENTS



6th of October

Assignment

- All Civil and also Concrete works (shuttering, bar-bending, concrete pouring & concrete leveling) using metal scaffolding system and equipments.
- Masonry works using cement and perforated bricks.

Golf views & Golf Extension

- Residential compound for villas.
- Blocks no. 10& 9 & 8 each has 6 town houses with total constructed area about 9,000 m2 for ground , first and penthouse.
- Block no. 11 with total constructed area about 1,500 m 2 and has 3 town houses.
- 10 stand alone villas on total constructed areas varies from 1,200 m2 to 1,500 m2 each has basement, ground, first and penthouse.
- 60 small proto type villas on area about 2,520 m2 each on ground and first floor.

MAIN
CONTRACTOR



GENERAL
CONSULTANT

ECG
ENGINEERING CONSULTANTS GROUP s.a.

مراجعة الهندسة المعمارية
مراجعة الهندسة المدنية



SIEMENS CAMP

4800 MW Power Station - Beni Suef

SIEMENS



Assignment

All Civil & Concrete works also finishing items (masonry - plastering - painting - doors - aluminium windows - ceramic tiles - marble - granite) all electromechanical works (fire alarming - distribution pannels - fire fighting - booster pump - submersible pump) & landscape (stamped concrete - paving, plantation).

Project Description

Total Project Area about 50,000 m², consists of 31 residential buildings (wall bearing-cavity wall-HCS type) on steps separated by rocky gravity walls as height difference is about 28 meters on rocky soil, total excavation amount around 55,000 m³, some service buildings servant house, It rooms, water tank, sewage tank, Gym, multipurpose play ground.

GENERAL
CONSULTANT

COSMOS



LOLOAT BADR COMPOUND

Badr City, acer



Assignment

All Buildings Fully Finished.

Project Description

- Residential Compound (23) Buildings.
- Foot Print Area 12000 m2.
- Total Built Up Area 86700 m2.
- (Basement + Ground + 5 Floors) / Building.

GENERAL
CONSULTANT



EL MANSORA 3

NEW CAPITAL



Assignment

- All Civil & Concrete works.
- All types for internal finishing items (water proofing – plastering – internal painting – marble tiles – Wooden work – false ceiling – Porcelain tiles – marble cladding – Wooden Doors).
- All types for external finishing items (water proofing – masonry – plastering – facade marble skirting – stairs marble – GRC – aluminum windows).
- Electromechanical work.
- Infra Structure – Hard and soft scape.

El-mansora 03 Zone 01 - New Capital

- 37 different buildings (Soldiers' wards-masjed-Shades).
- Foot print are a 31 acres.

GENERAL
CONSULTANT

5+
UDC

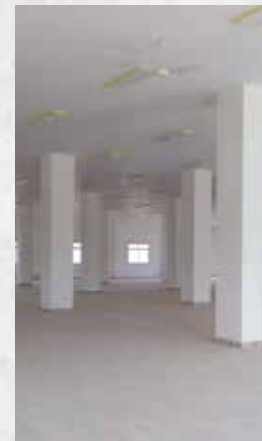

AZZURRA



Hurghada - Sahl Hashish - Red sea

Assignment

- Main Contractor for concrete works using metal scaffolding system.
- All Types of finishing items (masonry, plastering, Internal&external painting, G.R.C., aluminum windows, ceramics, marble and electrical work) using metal scaffolding system for the whole resort.

Project Description

- Total constructed area about 70,000 m2.
- 3 zones (9 & 7 & 4) each has 8 clusters.
- Finished Touristic Apartments from 60 m2 till 300 m2 foot print area.

GENERAL CONSULTANT PRIME ESTATE INTERNATIONAL



EL MALKIA RESORT

SOLYMAR

North Marsa Alam city - Abu Dabbab Bay

Assignment

- All civil & concrete works.
- all Types of Internal & External finishing items (masonry, plastering, Internal & external painting, G.R.C.).

Project Description

- Total constructed area about 24,000 m².
- 147 rooms on total constructed area about 11,000 m².
- Main Building on total constructed area about 12,000 m².
- Restaurant, special restaurant, kitchen, shops, Gym, health.
- club admin Offices, Ramps, piano lounge, reception and lobby.
- Concrete dome on height of 32m and diameter 20m.
- Desalination Plant (Production Building 1000- m³ rested water).
- tank-clarifying basin).
- Power Plant (generator house 1000 m²).
- Sewage treatment plant-Irrigation Tank.
- Total quantity of reinforcement concrete about 8.800 m³.

GENERAL
CONSULTANT



FELO RESORT MARSALA ALAM

40 km North Marsa Alam City Shony Bay



Assignment

- All civil & Concrete works.
- All Internal & External Finishing items for mock up building all elements such like G.R.C, marble cladding and for stairs as well, internal and external painting, steel handrail and natural stone slates.

Project Description

- Total constructed area about 60,000 m².
- 346 rooms on total area about 27,000 m².
- Main Building on total area about 19,600m².
- Circular Restaurant on total area about 1,800 m².
- Conference Building on total area about 6,000 m², 12m high, pre-stressed type.
- Mock up building for finishing items include all types of finishing.
- Total quantity of reinforcement concrete about 22,000 m³.

GENERAL
CONSULTANT



TOWER MARSALA ALAM *TOWER*

50 km North Marsa Alam city. Shony Bay

Assignment

- All civil & Concrete works for phase 2 & 1.
- All Internal & External Finishing items for mock up building all elementssuch like G.R.C, marble cladding and for stairs as well, internal and externalpainting, steel handrail and natural stone slates.

Project Description

- Total constructed area about 45,000 m2.
- Phase (1), 330 rooms on total area bout 23,100 m2.
- 5 Buildings on total constructed area5 areaabout 12,500 m2 for staff housing 5 Floors each building.
- Phase (2) Main Building on 6,000 m2 on 3 floors with its ramps and doubleon doubleheight entrance.
- Desalination Plant (Production Building Desalination Building 2x500 m3 underground water tank - clarifying basin).
- Power Plant (generator house 1000 m2).
- Sewage Treatment plant.
- Irrigation Tank.

GENERAL
CONSULTANT





Educational, Retail & Admin Buildings

ZEWAIL UNIVERSITY B05

Zewail City of science and technology
Administrative and cultural building - B05



Assignment

- All types for internal finishing items (water proofing – plastering – internal painting – anti carbonation painting – marble tiles – all Wooden works – Fire Rated steel doors – false ceiling either gypsum or cement – Raised floor – Porcelain tiles – marble cladding – Epoxy work – Dome aluminum cladding).
- All types for external finishing items (water proofing – masonry – plastering – facade marble cladding with mechanical fixation – stairs marble – Structural glazing – Aluminum doors and windows – Dome Aluminum Cladding).

Project Description

- 2 basements Ground first & Second.
- Foot print area 13.500 m2.
- Total constructed area 48,500 m2.

MAIN
CONTRACTOR



GENERAL
CONSULTANT



ZEWAIL UNIVERSITY B08

Zewail City of science and technology
Administrative and cultural building - B08



Assignment

- Concrete Tunnels, Slabs Fiber Slabs also All types for internal finishing items(water proofing – plastering – internal painting – anti carbonation painting –marble tiles – all Wooden works – Fire Rated steel doors – false ceiling either gypsum or cement – Raised floor – Porcelain tiles – marble cladding – Epoxy work – Dome aluminum cladding).
- All types for external finishing items (water proofing – masonry – plastering – facade marble cladding with mechanical fixation – stairs marble – Structural glazing – Aluminum doors and windows).

Project Description

- 2 basements Ground first & Second.
- Foot print area 43.500 m2.
- Total constructed area 175,000 m2.

MAIN
CONTRACTOR



GENERAL
CONSULTANT



MANSOURA NATIONAL UNIVERSITY

Elmansoura Elgedida



Assignment

- Concrete & Finishes works.
- 4 buildings.
- All types for internal finishing items (water proofing – plastering – internal painting – marble tiles – Wooden work – false ceiling – Porcelain tiles – marble cladding – GRP).
- All types for external finishing items (water proofing – masonry – plastering - cladding mechanical marble – stairs marble – GRC – Wooden work).
- Electromechanical work.
- Main Contractor: Engineering Authority – Mega Projects Dept. Armed Forces.

Project Description

- Area = Foot print area = 3000 m2 Perbuliding
 - Total Builtup Area 48000 m2
- Ground – First – Second – Third – Roof

MAIN
CONTRACTOR



GENERAL
CONSULTANT

ASSAF



MAIN SPINE GOVERNMENTAL DISTRICT

New Capital

Assignment

- Concrete & Finishes Works.
- Two Buildings.
- All types for internal finishing items (water proofing – plastering – internal painting – marble tiles – Wooden work – false ceiling – Porcelain tiles - marble cladding – GRP).
- All types for external finishing items (water proofing – masonry – plastering – cladding mechanical marble – stairs marble – GRC – Wooden work).
- Electromechanical work.

Project Description

- Foot print area = 14000 m² .
- Basement - Ground - First

CLIENT

SUPERVISION
CONSULTANT



dar

ACUD
ADMINISTRATIVE CAPITAL
FOR URBAN DEVELOPMENT
العاصمة الإدارية للتنمية العمرانية

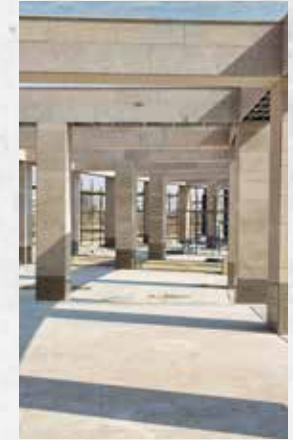

MAIN CONFERENCE HALL

Akhmim City, Sohag



Assignment

All Civil Works also all external finishing items (waterproofing, masonry, external plastering, external painting, G.R.G. & marble).

Project Description

The project consists of a building with a structural system consisting of separate bases, columns and concrete frames to support large areas and high heights and covered with various concrete slabs. The building consists of the main entrance hall, which is characterized by luxury and spaciousness - VIP salon with the most luxurious finishes of wood cladding and luxurious high-quality marble formations - VIP cafeteria - the main hall equipped with the most luxurious finishes and the latest technology of acoustics and insulation - translation rooms - Training and development rooms - 2 side entrances - the office of the director of the center - service areas (bathrooms, office and cafeteria for individuals)

GENERAL
CONSULTANT



LOGISTIC AND SERVICE BUILDING IN THE INDUSTRIAL COMPLEX

ELARABY

Borg El Arab city

Assignment

- Making all engineering studies and executive panels for all disciplines (construction - architecture - sanitary - electricity - air conditioning - fire resistance) in the project using BIM ENGINEERING technology up to LOD400
- Implementation of all excavation, replacement and concrete structure works for the entire building and the entire building works.

Project Description

The project is the construction of a logistic building that contains warehouses, administrative offices and a loading area. It consists of a building with an area of about 6000 m2 consisting of two main floors and two mezzanine floors, attached to a mosque, fence, security rooms, internal road paths, and loading places with an area The total project is about 10000 m2

GENERAL
CONSULTANT

 ACE PROJECT MANAGEMENT
MOHARRAM BAKHOUN



ADMINISTRATIVE BUILDING AND AN EXHIBITION

ELARABY

El Alamein City,

Assignment

- Making all engineering studies and executive panels for all disciplines (construction - architecture - sanitary - electricity - air conditioning - fire resistance) in the project using BIM ENGINEERING technology up to LOD400.
- Execution of all excavation works with a depth of about 6 m and the replacement and concrete structure of the entire building and the entire building works.
- Supporting the sides of the excavation using Secant Pile Wall.

Project Description

- A project to construct an administrative building and an exhibition area with an area of about 2,300 m², consisting of:
- basement + ground + mezzanine + 3 floors + rooftop rooms.

GENERAL
CONSULTANT

 ACE PROJECT MANAGEMENT
MOHARRAM BAKHOUM



EXEMPLARY TRAINING CENTER - NEW CAPITAL



New Capital Military Zone

Assignment

- All Civil Works
- All Finishing works (internal-External)+Landscape.
- All types for external finishing items (water proofing – masonry – plastering cladding mechanical marble – stairs marble – GRC – Wooden work).
- All MEP Works

Project Description

- Foot print area = 6000 m2
- Consisting 8 soldier residence buliding10
- Store-houses +1stage + Military garage

SUPERVISION
CONSULTANT

dar

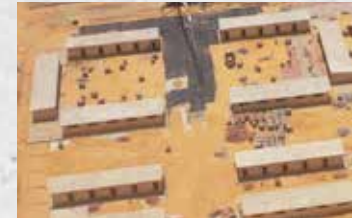
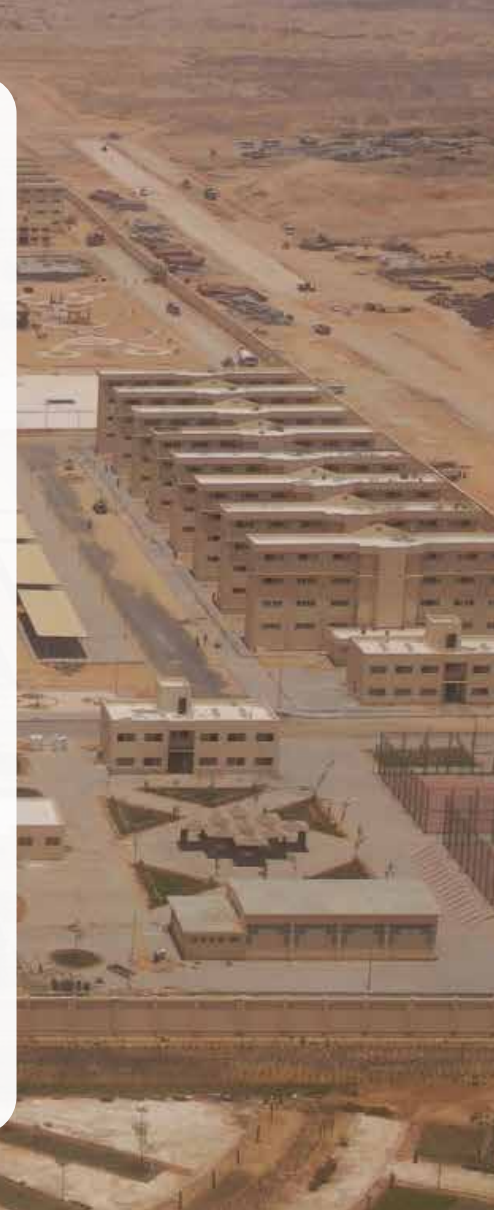

FREE ZONE BUILDING

Cairo, Free Zone in Nasr City, block K

Assignment

All Civil works also all internal finishing items (water proofing – plastering – internal painting – marble tiles and stairs – Carpet tiles – Wooden work – FR steel doors – false ceiling – Raised floor – Porcelain tiles), External finishing items (masonry – plastering – stairs marble U.P.V.C Doors and Windows) and Electromechanical works (Aircondition – Ducts – Fire fighting – CCTV – Alarm – Fire Detecting – Data Room – Galvanized Fire Tanks).

Project Description

- Building consists of basement, ground, and four typical floors.
- Total constructed Area about 7,100 m².
- Slabs are Post Tensioning system.

GENERAL
CONSULTANT

ADEC
DR. ENG. AYMAN
HUSSEIN HOSSNY



DAR AL HARB ELECTRONICS

Nasr city - next to City Stars



Assignment

All Civil Works also all external finishing items (waterproofing, masonry, external plastering, external painting, G.R.G. & marble).

Project Description

- Total constructed area 3000 m2.
- 3 Floors Building 1000 m2 each.
- Lobby, Main Restaurant, Wedding Hall & V.I.P. lounge.
- Paneled Frame Type.
- Clear Height for frames 6.5 m.
- Helical stair 5 m width.

GENERAL
CONSULTANT



MAIN
CONTRACTOR



El Forsan (1)

Nasr City in front of al Ahly club
Nasr road - cairo



Assignment

Sub-contractor for Concrete works (shuttering, bar-bending, concrete pouring & concrete leveling) for the three basement floors (Fair face Concrete) using metal scaffolding system and necessary equipments.

Project Description

- Commercial mall, Administration and Residential Building.
- Total constructed area 36000 m² for three basement floors, 12000 m² each used as a garage.
- Total constructed area 13000 m² for the ground, mezzanine (commercial mall).
- Total constructed area 64000 m² for the 10 typical floors, 6400 m² each (administration and residential)

MAIN
CONTRACTOR



El Forsan (2)

Nasr city next to City
Stars mall - cairo



Assignment

Sub-contractor for Concrete works (shuttering, bar-bending, concrete pouring & concrete leveling) for the four basement floors (Fair face concrete) & White Wood for ground, mezzanine and typical floors using metal scaffolding system and necessary equipments

Project Description

- Commercial, Admin & Residential Building.
- Total constructed area 24000 m2 for the four basement floors, 6000 m2 each (used as a grage).
- Total constructed area 8000 m2 for ground, mezza nine (commercial mall).
- Total constructed area 48000 m2 for 12 typical floors, 4000 m2 each (administration and residential).

MAIN
CONTRACTOR





Special Works

MASAJID AL SHUHADA 1-2-3

Mohamed bin zayed axis- new capital



Assignment

- Concrete work.
- Concrete work using slip form for minarets 60 m high.
- 8 concrete domes.
- One Steel dome.
- All types for internal finishing items (water proofing – plastering – internal painting – marble tiles – Wood work – false ceiling – Porcelain tiles – marble cladding – GRP).
- All types for external finishing items (water proofing – masonry – plastering – cladding mechanical marble – stairs marble – GRC – Wooden work).
- Electromechanical work.

Project Description

- 1 basements + Mezzanine + ground + roof.
- Foot print area 7000 m2 each.
- Capacity 3000 prayers each

MAIN
CONTRACTOR



GENERAL
CONSULTANT



MASJID AL SAYEDA HOURIA

New Cairo - Abu elhool 02 - Service area

Assignment

- Concrete work.
- Concrete work for minarets.
- 9 concrete domes.
- All types for internal finishing items (water proofing – plastering – internal painting – marble tiles – Woodenwork – false ceiling – Porcelain tiles – marble cladding–GRP).
- All types for external finishing items (water proofing – masonry – plastering – cladding mechanical marble –stairs – marble – GRC – Wooden work).
- Electromechanical work.

Project Description

- Main prayer Hall area about 750 m2 and 8.75 height,
- 8 domes 3.70 m diameter with 4.20 m height and the main dome 9.50 m diameter 8.60 m height.
- 4 minarets 25.50 m height.
- Services building (ground – first) total.
- contracted area 1680 m2.
- Total built up area 5700 m2.

GENERAL
CONSULTANT

ADEC
DR. ENG. ATMAN
HUSSEIN HOSSNY



Multi-Story Parking Demerdash Hospitals

Ain shams University



Assignment

- Concrete work fair face.
- Post tension slabs

Project Description

- Ground + first + second + third + fourth + roof.
- Foot print area 2,500 m².
- Total Constructed area 12,800 m².

GENERAL
CONSULTANT





Medical & Industrial

EL AZHAR EDUCATIONAL HOSPITAL

New Damietta city

وزارة الإسكان والمرافق والمباني العمرانية
Ministry of Housing, Utilities & Urban Communities



Assignment

All civil & Concrete works.

Project Description

- Total constructed area 5850 m².
- Ground, First & Second 1800 m² each and 450 m² Roof.
- 15 rooms with 30 beds.
- Admin Offices.
- Reception hall for visitors.

GENERAL
CONSULTANT

وزارة الإسكان والمرافق والمباني العمرانية
Ministry of Housing, Utilities & Urban Communities



EL NASR HOSPITAL



Port Said city

Assignment

All civil & Concrete works.

Project Description

- Total constructed area 10000 m2.
- 40 rooms with 60 beds.
- Heart Intensive Care Unit with 10 beds.
- Operation room.
- Administration Offices.

MAIN
CONTRACTOR



AUG PHARMA FACTORY

6th October City - extension of the industrial zone.



Assignment

All civil & Concrete works.

Project Description

- Total constructed area 11800 m².
- Production building on 4300 m² per floor 6.5m high (ground + first).
- Office building on 650 m² per floor (ground + first + second).
- Utilities building on 520 m² per floor (ground + first).
- Underground tank 700 m² capacity – 220 m² foot print area.

GENERAL
CONSULTANT

CDEC



DESALINATION PLANT MARSALA ALAM

SIM

14 km North Marsa Alam city

Assignment

All Civil, Concrete and all Type of finishing works (concrete works fair face concrete masonry, plastering, Internal&external painting, G.R.C. works, aluminum windows, Paving, ceramics, marble, plumbing, and steel handrails) using Scaffolding system for the whole buildings.

Project Description

- Water Tank 4000 m3 fair face concrete.
- Production hall 1600 m8 ,2 meters high.
- Power Plant & ware house building 1200 m2.
- Administration building 600 m2.
- Staff housing 1050 m2.
- Natural stone fence 1600 M.L.

GENERAL
CONSULTANT



METAL FURNITURE FACTORY

Akhmim City, Sohag



Assignment

All Civil Works also all external finishing items (waterproofing, masonry, external plastering, external painting, G.R.G. & marble).

Project Description

The project consists of a factory building consisting of concrete bases and columns covered with metal frames and on it a corrugated sheet and equipped with modern equipment for the manufacture and processing of metal furniture of various shapes

GENERAL
CONSULTANT



OUR CLIENTS

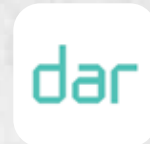
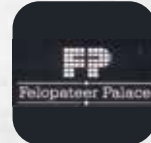



Forward
CONTRACTORS - REAL ESTATE
IT'S NOT A MATTER OF CONCRETE.



+202 277 54 969 / 226
+202 277 55 499



info@forward-cr.com
www.forward-cr.com



40 Moustafa Sadek El Rafey
Heliopolis - Cairo, Egypt